

Ledgeview Park

Creamery Road Entrance Shelter



Alcohol	Not allowed in park unless approved by Town Board via permit.
Amplified Sound	Requires permit
Coal Receptacle	No
Dumpster	No
Electrical Outlets	1 outlets
Hours	Dawn to Dusk, April 1—November 1
Key(s) Needed	No
Parking	25 parking stalls
Picnic Tables	2 picnic tables
Restrooms	None
Water	No

AMENITIES

-  Parking Lot
-  Playground
-  Wildlife Viewing
-  Walking Trail

CREAMERY ROAD ENTRANCE: LEDGEVIEW PARK

The Creamery Road entrance of Ledgeview Park is located south of Dickinson Road at 3750 Creamery Road. The open air shelter is located to the north west of the parking lot and is easily visible from the road and lot. The Town does not take reservations for the shelter, so use is on a first come, first served basis. This is a perfect location for scout meetings, small birthday parties, or an impromptu picnic lunch. There is a feeder trail that joins with the East River Trail about 0.3 miles to the north east of the Creamery Road entrance.

ADDITIONAL SUPPLIES/INFORMATION

There is one electrical outlet available on the southwest corner post of the shelter and one garbage can located near the playground.

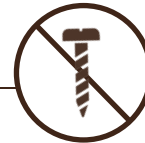
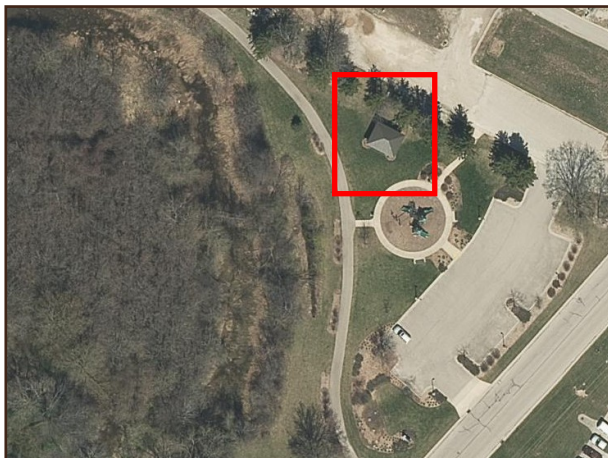

NO FASTENERS

DO NOT use any fasteners (such as staples, nails, tape, etc. on the walls. You may use painters tape.



NO PETS

Dogs and other animals are not allowed in or near the park shelter, athletic field, or playground.



NO GLASS

DO NOT bring glass containers of any kind into the park.



NO WEAPONS

DO NOT bring weapons into the parks, shelters, and/or restrooms.

3750 CREAMERY ROAD

For issues in the park, call:

- Emergency 9-1-1
- Non-Emergency Police (920) 391-7450

Town of Ledgeview
3700 Dickinson Road
(920) 336-3360
www.LedgeviewWisconsin.com



Shelter Information

THINGS TO KNOW



COURTEOUS

DO be courteous of others using the park. The public may continue to use the park and restrooms during your reservation.



CLEAN UP

DO clean and vacate the shelter by the end of the scheduled reservation time. Parks close at dusk.



NO WEAPONS

DO NOT bring weapons into the parks, shelters, and/or restrooms.



NO GLASS

DO NOT bring glass containers of any kind into the park.



NO PETS

Dogs and other animals are not allowed in or near the park shelter, athletic field, or playground.

PERMITS



SPECIAL EVENT

Required for larger public or private gatherings depending upon the intent of the gathering. Utilize Public Amusements and Shows Application.



ALCOHOL

Permit required to serve alcohol to the public in the parks. Sale of alcohol is limited by state statutes. Applicants must also have an operator/ bartender license.



ATHLETIC FIELD

Required to reserve an athletic field or facility as part of your shelter reservation.

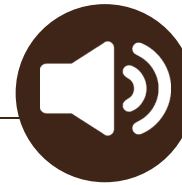

PUBLIC AMPLIFICATION

Required for sound amplification for any event. A Special Event Permit must be completed.

CHARGES & CANCELLATIONS



NO RESERVATIONS

Ledgeview does not schedule/ confirm reservations for the Creamery Road Entrance Shelter.

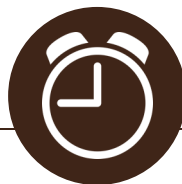

PARK HOURS

Park hours are dawn to dusk, April 1—November 1.

For issues in the park, call:

Emergency 9-1-1
 Non-Emergency Police (920) 391-7450

Town of Ledgeview
 3700 Dickinson Road
 (920) 336-3360
www.LedgeviewWisconsin.com

