



PUBLIC HEARING NOTICE

PROPOSED SPECIAL ASSESSMENTS FOR SILVERSTONE TRAIL SIDEWALK INSTALLATION BEGINNING AT THE INTERSECTION OF HERITAGE ROAD AND PROCEEDING NORTH ON SILVERSTONE TRAIL TO THE INTERSECTION WITH O'KEEFE ROAD FOR THE TOWN OF LEDGEVIEW

PLEASE TAKE NOTICE that a Public Hearing will be held by the Town Board of the Town of Ledgeview, Brown County, Wisconsin, on **Monday, April 3, 2023 at 4:30 p.m.** in the Ledgeview Community Center, 3700 Dickinson Road, at which time the Town Board will **declare its intention to exercise its police powers under Chapters 60 and 66, Wisconsin Statutes, to levy special assessments to property abutting upon Silverstone Trail and along with adjacent areas, said improvements upon said property to be sidewalk.** The assessment area is further identified as shown on Exhibit A attached hereto and made part of this notice.

The report of the Town Engineer for the Town of Ledgeview showing final plans, and an estimate of the entire and complete cost of installation and construction and the proposed assessments, is on file in the office of the Town Clerk.

YOU ARE FURTHER NOTIFIED that the Town of Ledgeview will hear all persons interested, or their agents or attorneys, concerning the proposed special assessment. All objections will be considered at said hearing, and thereafter, the amount of any final assessment (if any), will be determined by the Town pursuant to any final resolution levying special assessments as voted upon and passed by said Town.

Written comments may be submitted in lieu of public appearance via mail, addressed to the Clerk; via email; or by dropping off said comments in the drop box located on the stone wall inside the main entrance door (to the immediate left) of the Community Center by 12:00 p.m. (noon) of said meeting day. The Town Board will acknowledge receipt of written comments submitted during the Public Hearing section of the meeting.

Dated this 17th day of March, 2023.

Jennifer L. Broich

Jennifer L. Broich
Clerk, Town of Ledgeview

Posted: March 17, 2023
Published: March 24, 2023

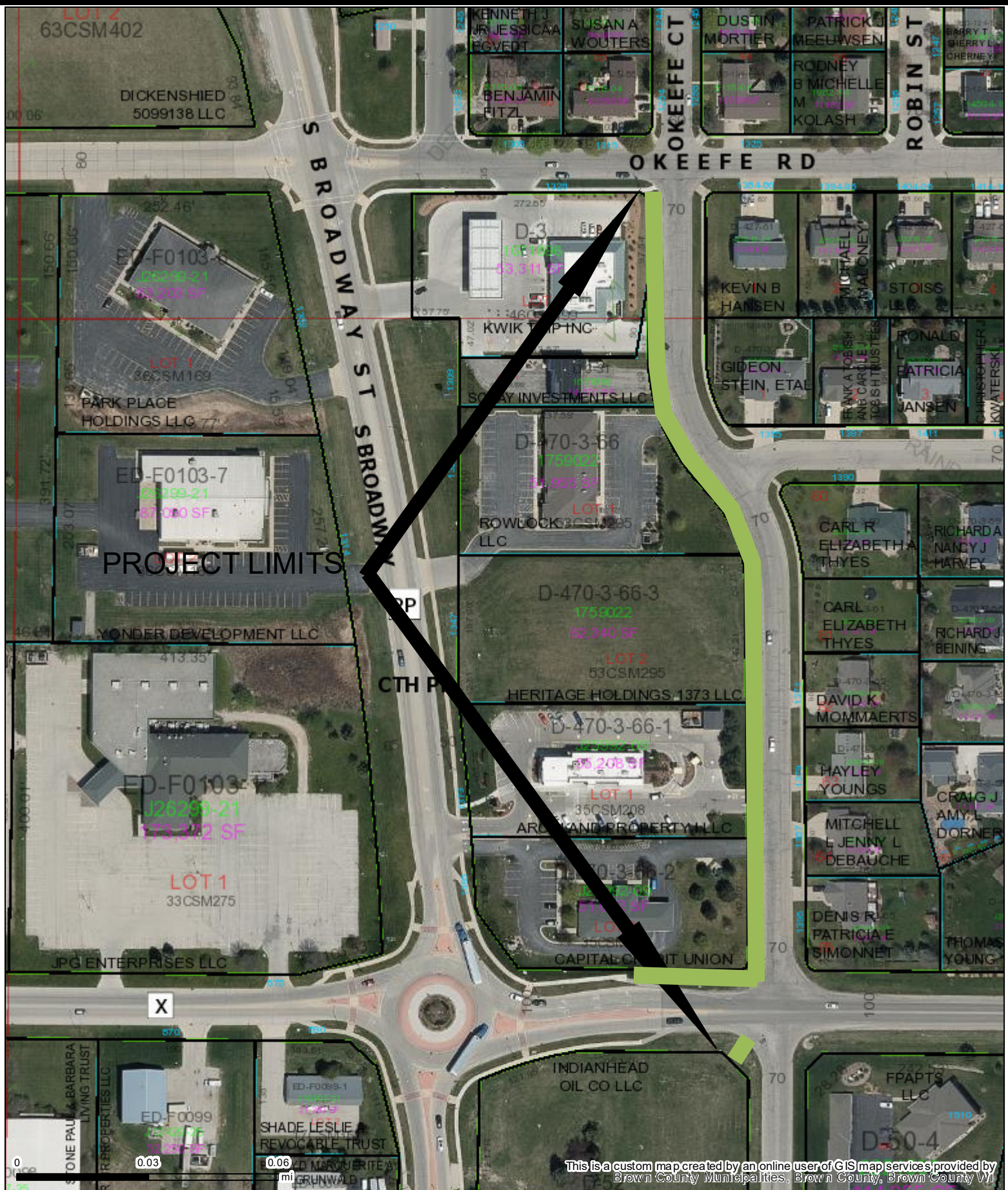

PROJECT LIMITS

This is a custom map created by an online user of GIS map services provided by Brown County Municipalities, Brown County, Brown County WI

Part of Brown County WI

Map printed on 3/13/2023

1:1,800
1 inch = 150 feet*
1 inch = 0.0284 miles*
**original page size: 8.5"x11"*
Appropriate format depends on zoom level



Parcel ownership key

- Parcel Boundary
- Condominium
- Gap or Overlap
- "hooks" indicate parcel ownership crosses a line

- Parcel line
- Right of Way line
- Meander line
- Lines between deeds or lots
- Historic Parcel Line
- Vacated Right of Way

A complete key (legend) is available at:
tinyurl.com/BrownDogLegend



(920) 448-6480
www.browncountywi.gov