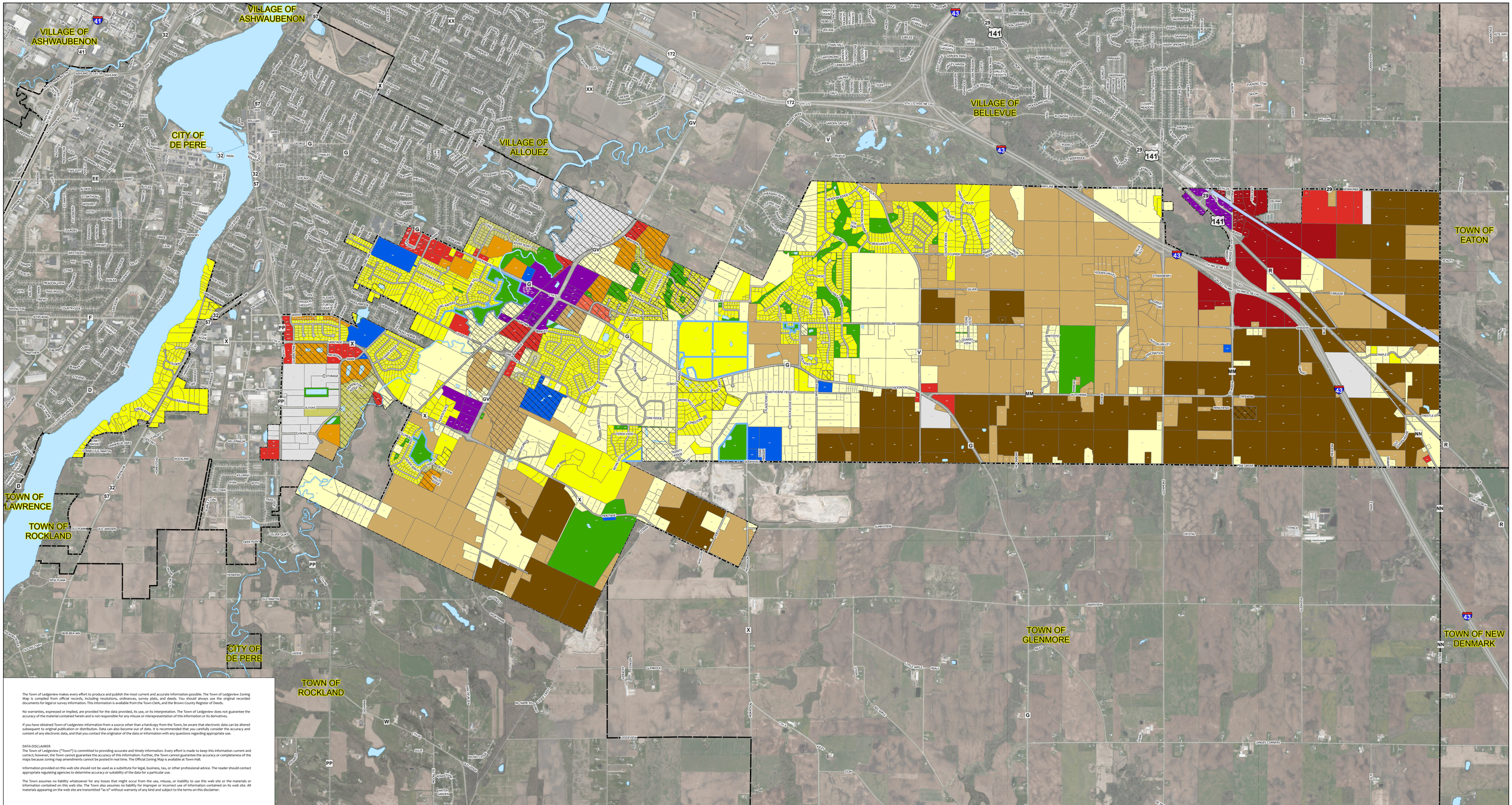

The Town of Ledgeview makes every effort to produce and publish the most current and accurate information possible. The Town of Ledgeview Zoning Map is compiled from official records, including resolutions, ordinances, survey plats, and deeds. You should always use the original recorded documents for legal or survey information. This information is available from the Town Clerk, and the Brown County Register of Deeds.

No warranties, expressed or implied, are provided for the data provided, its use, or its interpretation. The Town of Ledgeview does not guarantee the accuracy of the material contained herein and is not responsible for any misuse or misrepresentation of this information or its derivatives.

If you have obtained Town of Ledgeview information from a source other than a hardcopy from the Town, be aware that electronic data can be altered subsequent to original publication or distribution. Data can also become out of date. It is recommended that you carefully consider the accuracy and content of any electronic data, and that you contact the originator of the data or information with any questions regarding appropriate use.

DATA DISCLAIMER
The Town of Ledgeview ("Town") is committed to providing accurate and timely information. Every effort is made to keep this information current and correct; however, the Town cannot guarantee the accuracy of this information. Further, the Town cannot guarantee the accuracy or completeness of the maps because zoning map amendments cannot be posted in real time. The Official Zoning Map is available at Town Hall.

Information provided on this web site should not be used as a substitute for legal, business, tax, or other professional advice. The reader should contact appropriate regulating agencies to determine accuracy or suitability of the data for a particular use.

The Town assumes no liability whatsoever for any losses that might occur from the use, misuse, or inability to use this web site or the materials or information contained on this web site. The Town also assumes no liability for improper or incorrect use of information contained on its web site. All materials appearing on the web site are transmitted "as is" without warranty of any kind and subject to the terms on this disclaimer.

Legend

- Water Body
- Municipal Boundary
- Parcel Boundary

Ledgeview Zoning Districts

AG-FP	HI	R-1
A-2	I-1	R-2
B-1	LI	R-3
B-2	NCD	R-R
C-1	PDD-BP	ROW

Overlay Districts

- PDD - Overlay
- Institutional Overlay

Service Layer Credits: Source: Esri, DigitalGlobe, GeoEye, Earthstar Geographics, CNES/Airbus DS, USDA, USGS, AeroGRID, IGN, and the GIS User Community

Ledgeview
Set your sights high

MAP AMENDMENTS:

[DATE] / [ZPC Resolution # ___, Town Board Ord. ____]

Date Printed: 3/1/2023

Mead & Hunt

Town of Ledgeview

Official Zoning Map

Brown County, WI

Adopted by Plan Commission: 02/15/2023
Adopted by Town Board: 02/20/2023

N W E S

0 0.28 0.55 1.1 1.65 2.2 Miles