

## Bike Loops



A dominant environmental feature of the Town is the Niagara escarpment, a limestone ridge that runs roughly north and south through the middle of the Town. Locally this feature is known as the “Ledge.” With mostly low-trafficked roads, scenic beauty, and topography, Ledgeview was the perfect place to create bike routes known as “loops” to provide an avenue for residents and visitors to explore and enjoy the nature-scape of Ledgeview by bicycle. Hence the Ledgeview Bike Loops Program. Get out and bike!

Bicycling is very popular in the Town due to its mostly low-trafficked roads, scenic beauty, and topography. Through a survey, residents have expressed a strong desire to maintain and improve the bike-ability of the Town. Hence, Ledgeview Bike Loops were created.

In May of 2018, with the help of WE BIKE, etc., LLC, the [Ledgeview Loops Study](#) revealed residents desire for bicycling opportunities in order to enjoy and explore the nature-scape Ledgeview has to offer.

Four loops were mapped based on engineering, education, and enforcement. All loops have appropriate signage and markers along their route.

**The Money Maker**

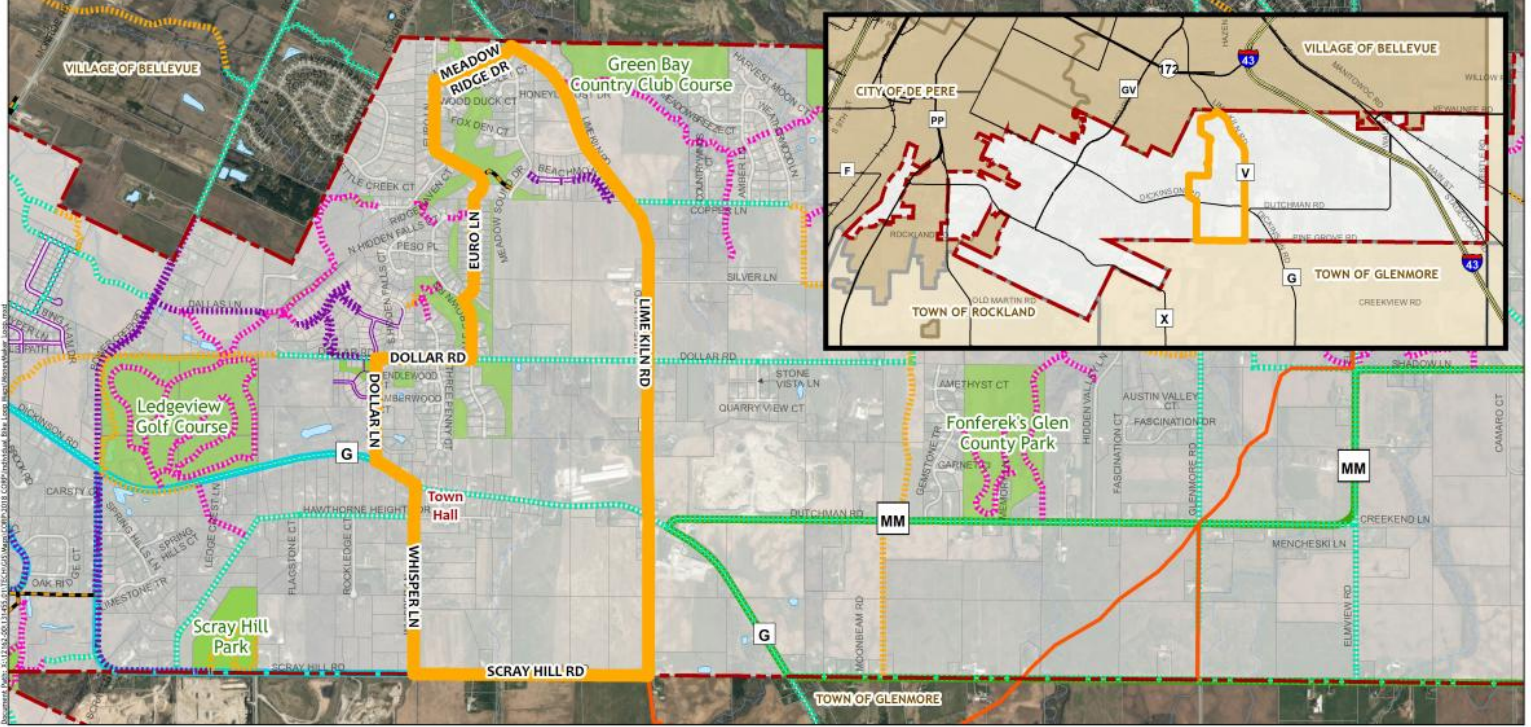

**MONEYMAKER LOOP** Total Distance: 5.6 miles

**LEGEND**

Municipal Boundary	Existing Sidewalk	Proposed Sidewalk
MoneyMaker Loop	Existing Multi-Use Trail	Proposed Multi-Use Trail
Rollercoaster Loop Bicycle Route	On-Street Bicycle Lanes	
Dairy Aire Loop Bicycle Route	Brown County Snowmobile Trail	

**Ledgeview**  
Set your sights high

**TOWN OF LEDGEVIEW  
PARK & RECREATION PLAN  
2019-2024**

Map Date: 1/30/2019

0 0.25 0.5 Miles

Planning Services Provided By:  
**Mead & Hunt**

These are conceptual plans and are subject to change. The Town of Ledgeview is not responsible for the design and construction of any project. The design and construction of any project is the responsibility of the project owner. The Town of Ledgeview is not responsible for the design and construction of any project. The design and construction of any project is the responsibility of the project owner.

**The Rollercoaster**

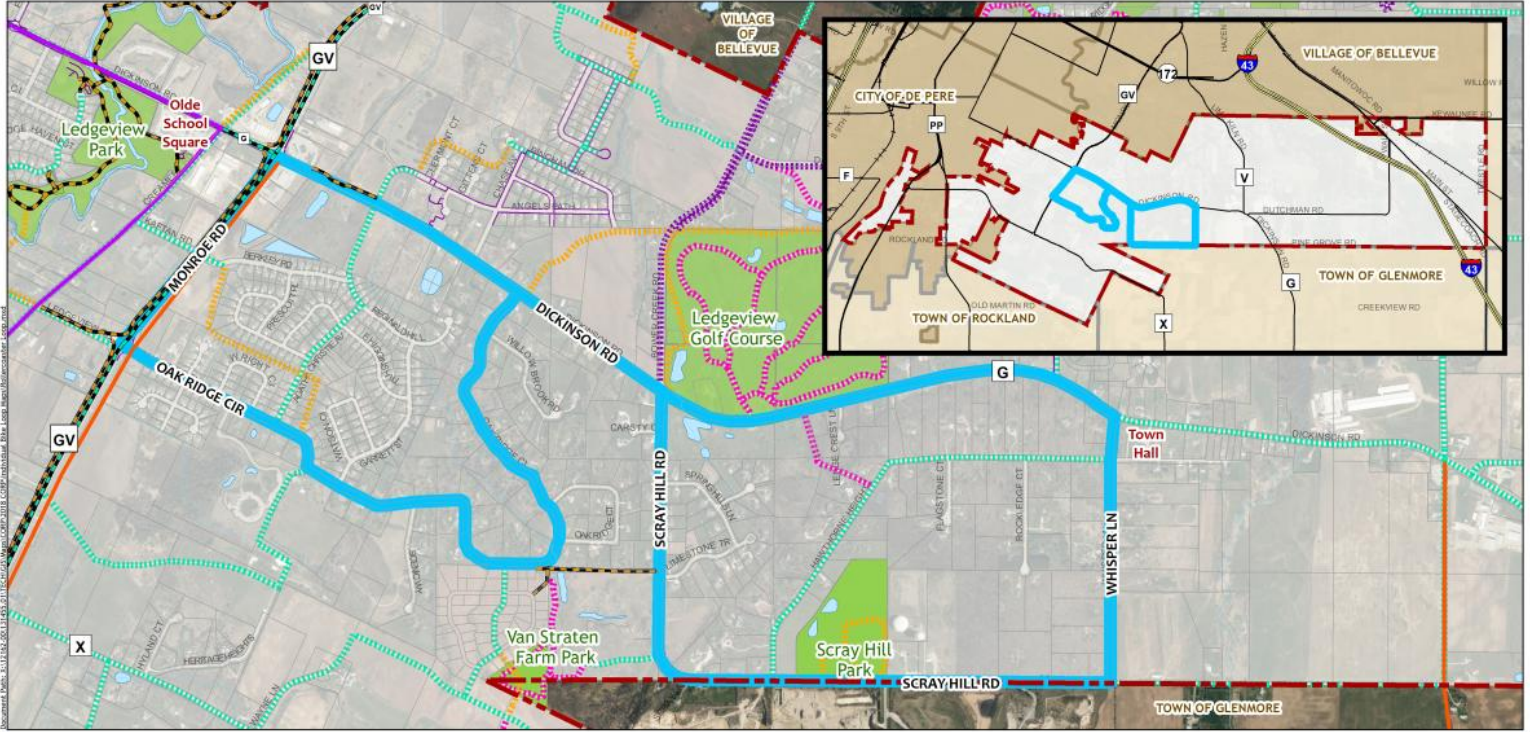

**ROLLERCOASTER LOOP** Total Distance: 7.4 miles

**LEGEND**

Municipal Boundary	Existing Sidewalk	Proposed Sidewalk
Rollercoaster Loop	Existing Multi-Use Trail	Proposed Multi-Use Trail
Ledgeview Park Loop Bicycle Route	On-Street Bicycle Lanes	Proposed On-Street Bicycle Accommodation
Brown County Snowmobile Trail	Proposed Unimproved Trail	

**Ledgeview**  
Set your sights high

**TOWN OF LEDGEVIEW  
PARK & RECREATION PLAN  
2019-2024**

Map Date: 1/30/2019

0 0.25 0.5  
Miles

Planning Services Provided By:  
**Mead & Hunt**

These are conceptual plans and are subject to change. The information in this plan is for informational purposes only and does not constitute a contract. The information in this plan is for informational purposes only and does not constitute a contract. The information in this plan is for informational purposes only and does not constitute a contract.

**The Dairy Aire**

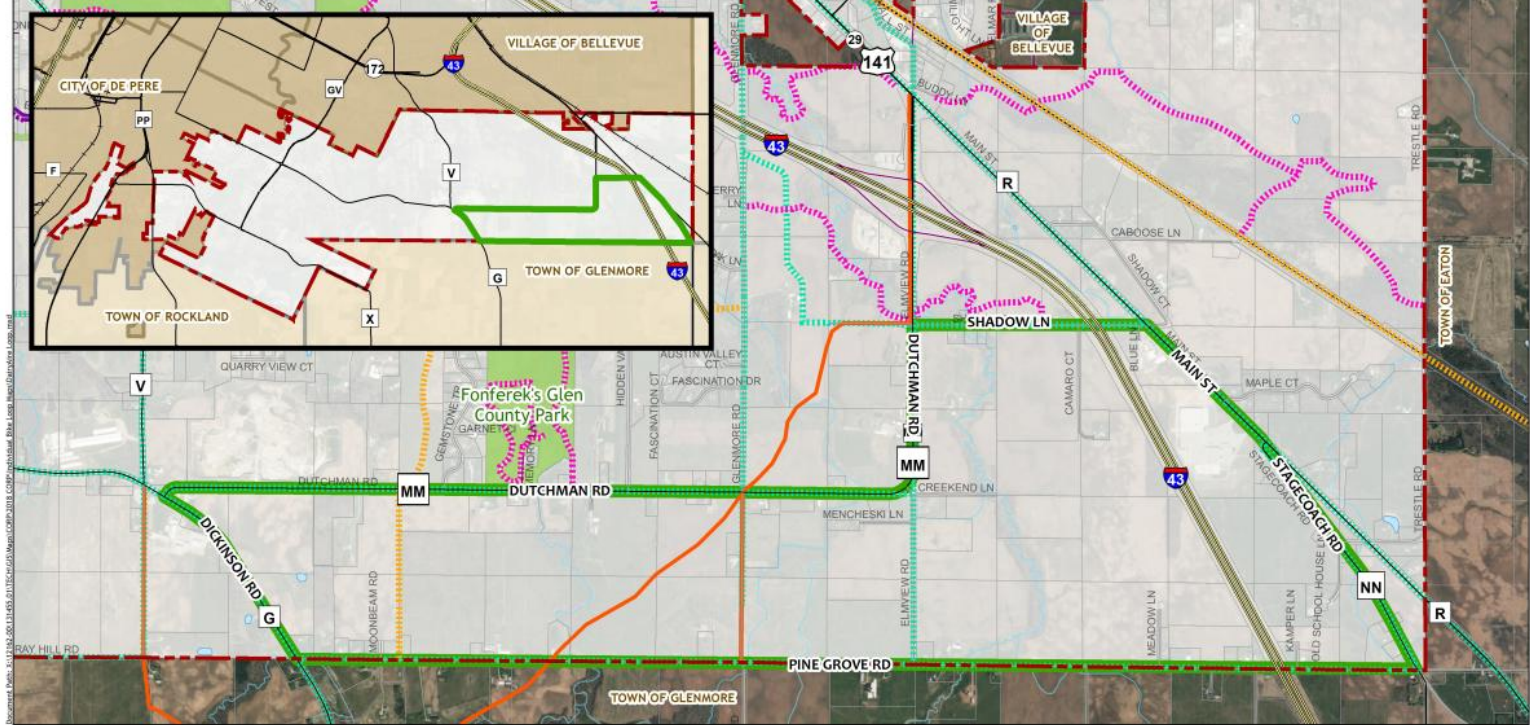

**DAIRY AIRE LOOP** Total Distance: 8.3 miles

**LEGEND**

Municipal Boundary	Existing Sidewalk	Proposed Sidewalk
Dairy Aire Loop Bicycle Route	Existing Multi-Use Trail	Proposed Multi-Use Trail
Brown County Snowmobile Trail	On-Street Bicycle Lanes	Proposed On-Street Bicycle Accommodation
		Proposed Unimproved Trail

**Ledgeview**  
Set your sights high

**TOWN OF LEDGEVIEW**  
PARK & RECREATION PLAN  
2019-2024

Map Date: 1/30/2019

0 0.25 0.5 Miles

Planning Services Provided By:  
**Mead & Hunt**

Mead & Hunt is pleased to provide this service for the Town of Ledgeview. The information contained herein is for informational purposes only and does not constitute a contract. The information is provided as a service to the Town of Ledgeview and is not intended to be used for any other purpose. The information is provided as a service to the Town of Ledgeview and is not intended to be used for any other purpose. The information is provided as a service to the Town of Ledgeview and is not intended to be used for any other purpose.

**The Ledgeview Park**

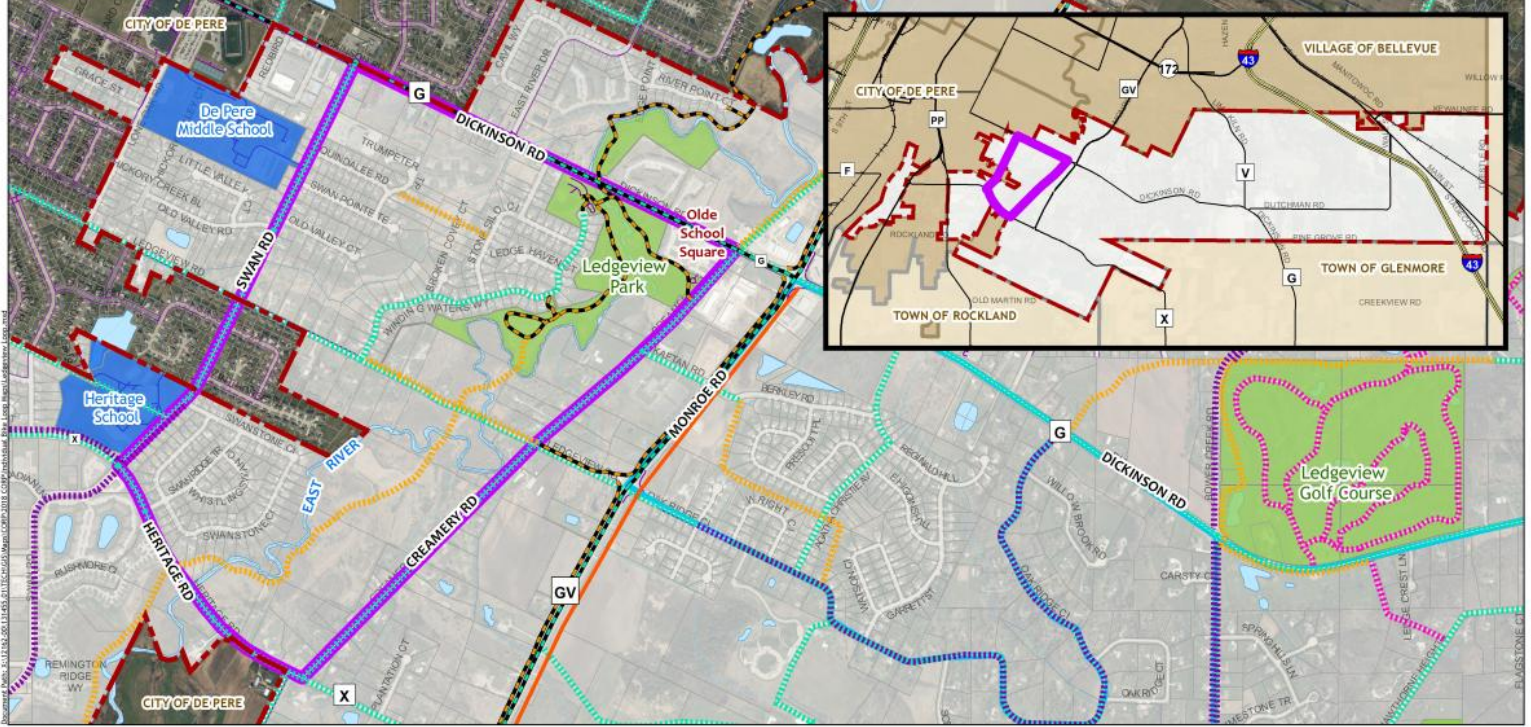

**LEDGEVIEW PARK LOOP** Total Distance: 3.8 miles

LEGEND			
	Municipal Boundary		Existing Sidewalk
	Ledgeview Park Loop Bicycle Route		Existing Multi-Use Trail
	Rollercoaster Loop Bicycle Route		On-Street Bicycle Lanes
	Brown County Snowmobile Trail		Proposed On-Street Bicycle Accommodation
			Proposed Sidewalk
			Proposed Multi-Use Trail
			Proposed Unimproved Trail

**TOWN OF LEDGEVIEW**  
PARK & RECREATION PLAN  
2019-2024

Map Date: 1/30/2019

**Planning Services Provided By:**

Help us continue what we've started...

Submit a sponsorship request form today!

Form fields: Name, Address, Phone, Email, Website, Sponsorship Opportunity, and Comments.

**INTRODUCING...**

"Ledgeview Loop" Bike Routes!

**Contact Information**

Sarah Berman  
Administrator  
sberman@ledgeview.com

Website: <http://www.ledgeview.com>



With the increase in development, Ledgeview has been afforded the opportunity to improve the Town's Park and Recreation System, including bike and walking trails, in efforts to enjoy the outdoors. The Town is committed to developing more connectivity between neighborhoods and communities, as well as to provide resources to enjoy the spectacular views the ledge provides. To accelerate the development of these resources, sponsorship opportunities have been identified. Please see the brochure below for identified

[View Slideshow](#)

sponsorship opportunities. To make a donation or to sponsor a sign or an entire loop, please see the [Memorial & Sponsorship Opportunities Page](#).